

Site Plan Approval Information Sheet

Applicant: Maple Tree Holdings

Property Location: PID 45426301, Lot 1A Highway 1, Mount Uniacke

Site Plan Application: To permit a multi-tenant commercial building

Site Plan Approval Granted by Municipal Development Officer on: May 16, 2024

Site Plan:

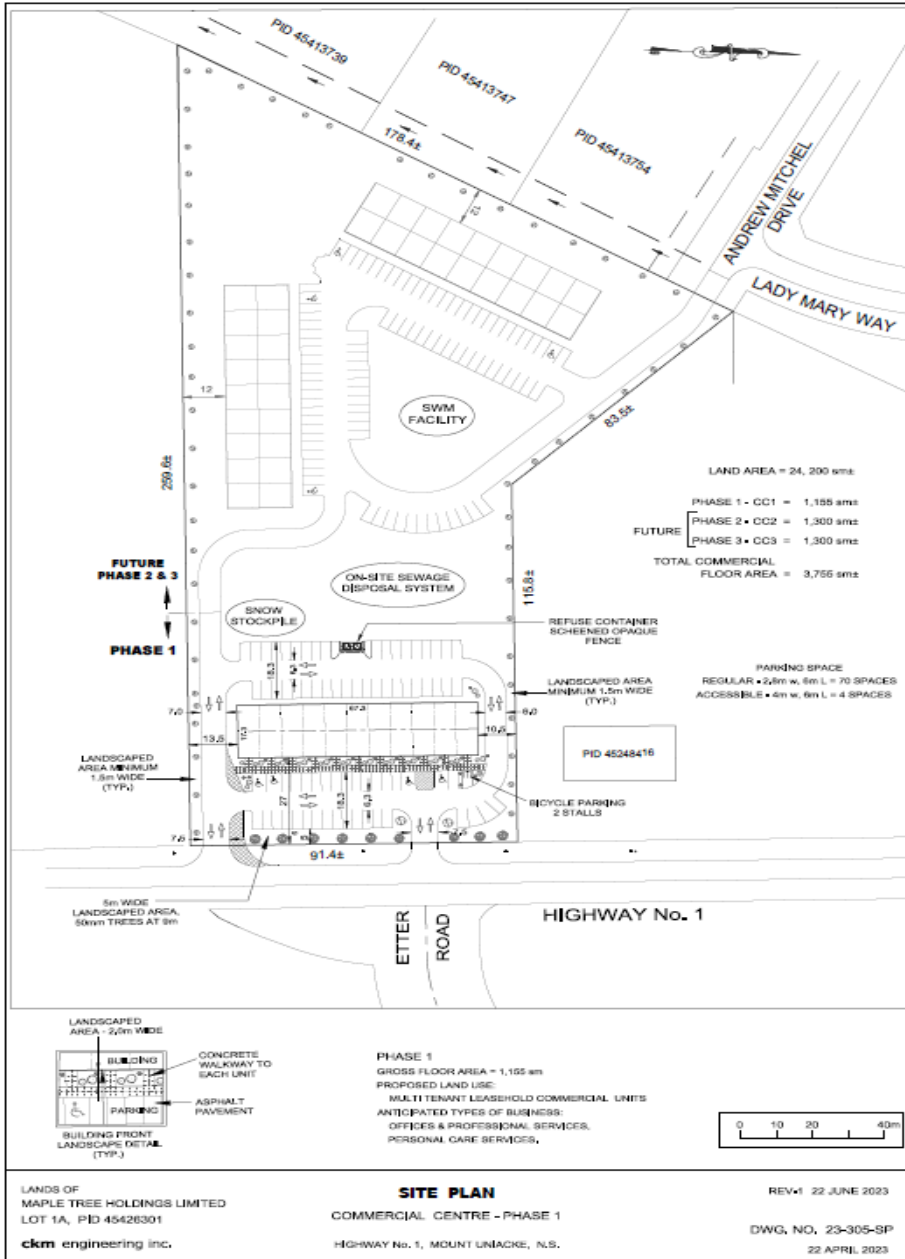

Community:
Mount Uniacke

Current Zone:
Regional Commercial (RC) Zone

Size of Property:
24,200 m²

For further information, please contact Kelly Ash, Development Officer at 902-883-6125 or kash@easthants.ca



Site Plan Approval Information Sheet

Building Elevations:

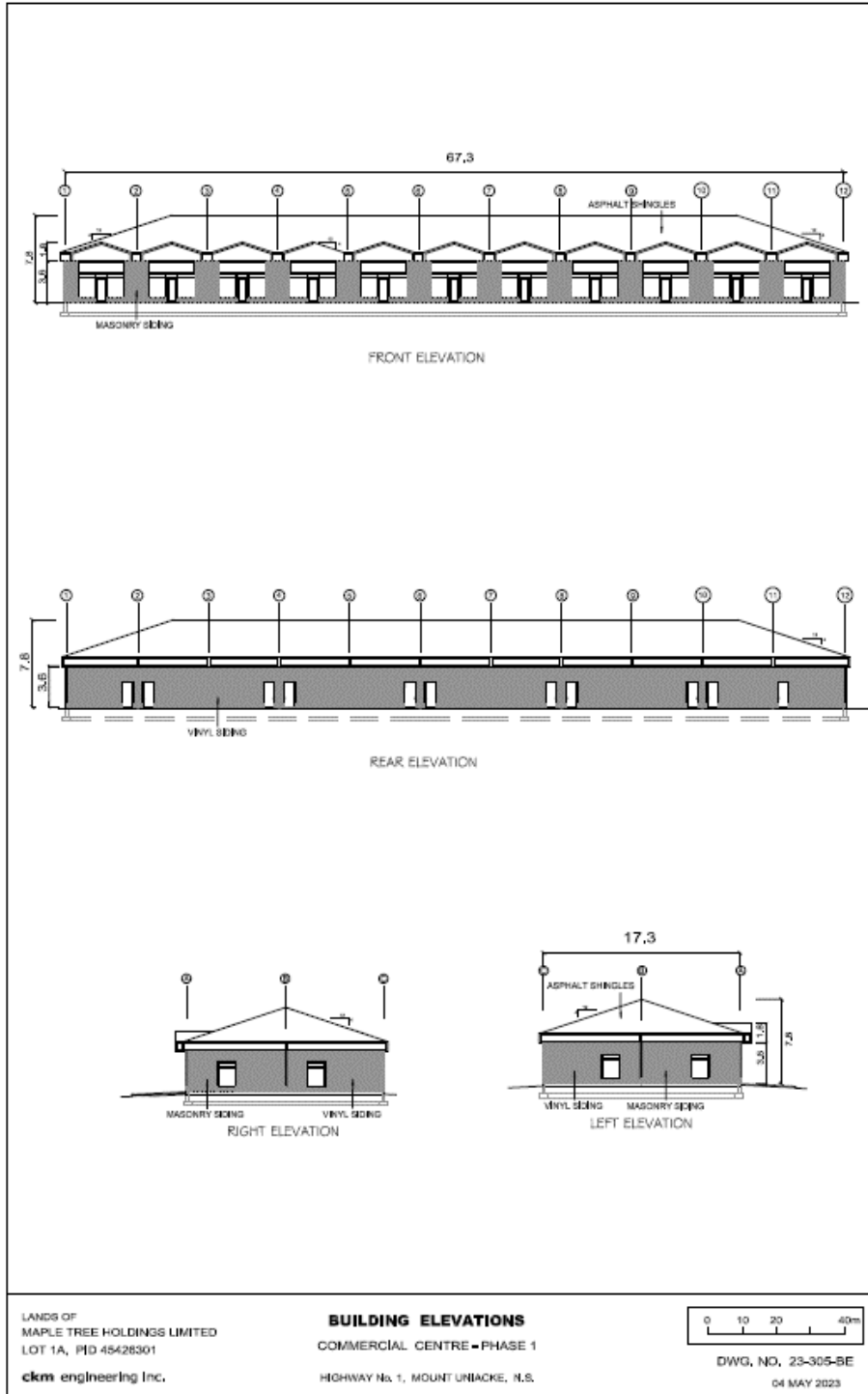

LANDS OF
MAPLE TREE HOLDINGS LIMITED
LOT 1A, PID 45428301
ckm engineering Inc.

BUILDING ELEVATIONS
COMMERCIAL CENTRE - PHASE 1
HIGHWAY No. 1, MOUNT UNIACKE, N.S.

0 10 20 40m
DWG. NO. 23-305-BE
04 MAY 2023

For further information, please contact Kelly Ash, Development Officer at 902-883-6125 kash@easthants.ca